

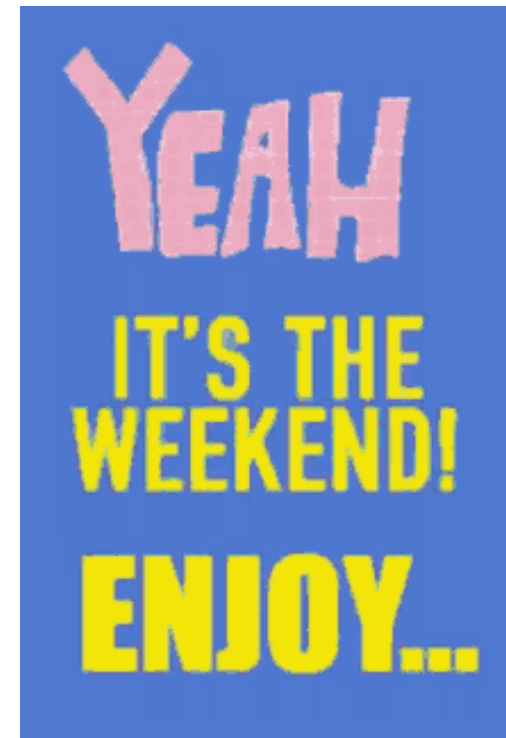

THANK YOU TO OUR NEWSLETTER SPONSOR



### Huntsman Cancer Institute to expand in Utah County



The Huntsman Cancer Institute estimates it will need \$300 million in order to build this new cancer treatment and research facility, and the Huntsman family has already given a large matching donation to start the process.

### Here are the details for a rare east side affordable housing project



A developer proposing to convert an aging medical building in Salt Lake City's East Central neighborhood into a low-income housing building has shared details about their plans.

### What exactly is going to take the place of the old Utah State Prison site?

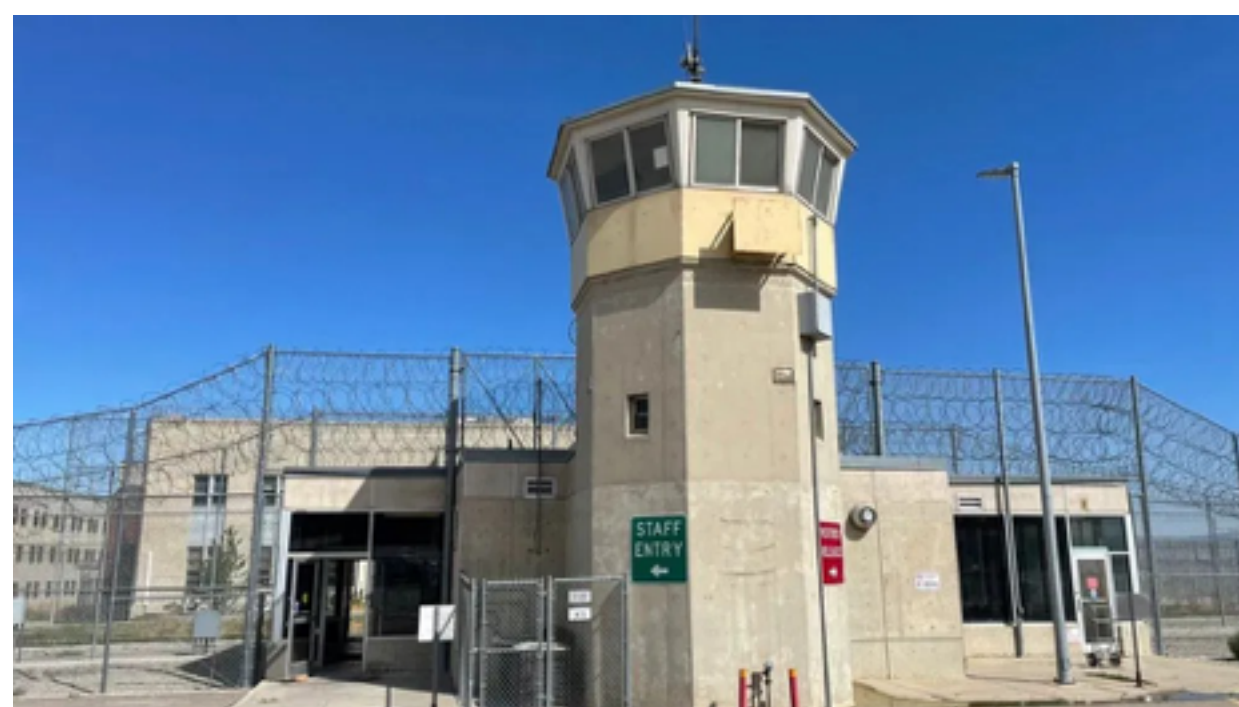

"The first phase of the project will include what we call the promenade," Matheson said. "It'll be a main street where people can walk and bike, you'll have retail and restaurants on the ground floor where you can dine outside."

### Park City developer begins construction on new 'wellbeing' resort in Midway



Construction has officially begun on the Ameyalli Resort, a new 'wellbeing' resort located in Midway. The resort is located on a historic site where Native Americans would visit for the restorative powers of 28 different hot springs in the foothills of the Wasatch back.

Have a Newsletter idea? [EMAIL Jade](#)

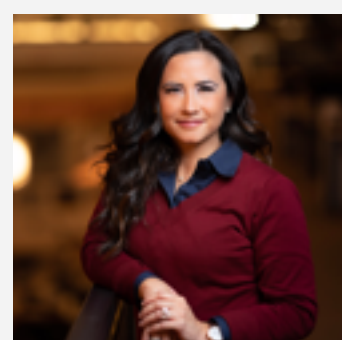

NAIOP UTAH AHA - Charity Partner



Refer a Friend to NAIOP! [EMAIL Cheyenne](#)



[Click here to unsubscribe.](#)